

Multifunctional 3D USB Pedometer Smart Bracelet



Instruction Manual Version 1.0

Hello

Thank you for choosing our products!  
In order to let you handle this product freely and easily as soon as possible,we randomly come with a detailed user manual. You can obtain information about the product introduction,using methods and so on. Before using this product, please read all the information we have supplied carefully,so that you could use this product better.

We are very serious and rigorous when writing this manual, hope to provide you with complete and reliable information. However,it is hard to avoid errors and omissions,thanks for your understanding and sincerely welcome your comments and corrections. If you find any problems during usage, please call our service hot line. Thanks for your support and cooperation!

Please back the data information to your computer at any time. Our company will not be responsible for the loss or damage to the personal information caused by mis operation to software or hardware, product repair,or other unexpected. And we will be also not in charge of the other indirect loss caused by our products. While we have no control over the misunderstanding to the manual of the user, so our company will not be responsible for the unexpected loss during usage,and we will also not be in charge of the claims from the third party caused by our products.

If there is any change of information in this manual without prior notice.  
This manual is protected by copyright, without our company's prior written permission,any part of it could not be photocopied or copied in any way. Our company reserve the right to the manual,Three Guarantees Certificate and the power for the final interpretation to the related information.

Notice

- ◆ Prohibit children to play with this machine alone. Please don't fall off or rub and strick with hard object, otherwise, it may cause abrasion to the machine's surface,data loss or other damage to hardware.
- ◆ Please don't heat the battery or put it into the fire.Lithium Battery Meltdown,will have a violent rupture,causing a fire.
- ◆ Please don't attempt to break down or modify this machine,this can result in electric shock or hinder the product warranty.
- ◆ Don't use chemicals or cleaning kit to clean the machine,which will damage machine surface and corrode paint.
- ◆ This product is waterproof design for daily life. Don't let it soaked in water, against wearing it when taking a shower or swimming.
- ◆ When the product is used as a portable hard drive, please store or derive files with correct file management way. Our company will be not responsible for any file lost caused by any action.
- ◆ Suggest to backup the personal information stored in this machine in time.
- ◆ Forbid this product using the overload power charging,bending forcibly or squeezing heavily the strap. It may cause fires.
- ◆ Please don't expose this machine to the humid environments or in the rain.. If the device is water or damp, it may lead to equipment failure and even be unable to repair.
- ◆ Because of performance and function of this products changes without prior notice,please understand.
- ◆ If the actual product due to firmware upgrades such as setting up and using methods inconsistent with this manual, please check with the dealer to obtain the latest product information.Thank you for your cooperation!

Product Brief Introduction

- Built-in 3D acceleration sensor with high sensitivity,can catch your each small action,Making more accurate pedometer.
- It can trace your burning calories,movement steps,movement distance,and also could set and inquire the complete of moving goal.
- With Temperature Display Function, easy for the users to know the environment temperature which he/she stayed in.
- Strap integrates USB interface,Plug and Play.
- With the function of exercise date memory,it could view the record amount of movement data by connecting the computer.
- Time/Date Display,adjust the time with computer synchronization.
- Intelligent sleeping monitoring,easy for the users to know or improve the sleeping quality.
- USB rechargeable watch,built-in rechargeable battery,it could be charging and data exchanging by connecting to the computer.
- Small and light body,Simple and Fashionable, Design of Circular arc for wrist,More comfortable to wear.

Appearance Notes

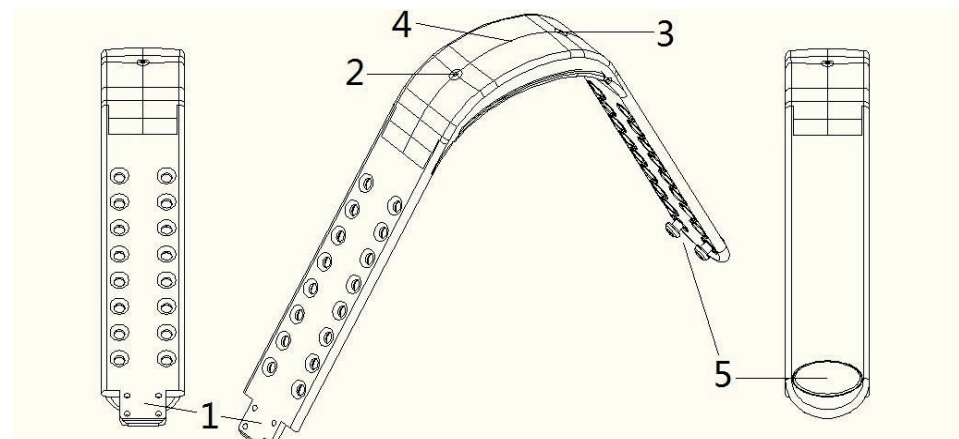

- 1.USB port
- 2. key K1
- 3. key K0
- 4.LED display screen
- 5.Buckle of watchband

Basic operations

1. Watch time/date: Light Push key K1,you can see the current time and date.  
【Hint】 Screen Display sequence: Time and Date.
2. Enter into pedometer: Push key K0 for 3 seconds to get into pedometer work status.  
【Hint】
  - ① During pedometer, Push key K0 to switch step counter or timer job status.
  - ② While the step counter or timer, Push key K1 to pause or continue the current work status.
  - ③ While the step counter or timer, Push key K1 for 3 seconds to display the current time.
  - ④ While the step counter or timer, Push key K0 for 3 seconds to quit the current working state.
3. Display temperature: Push key K0 to see the current temperature on the screen.  
【Hint】 Environment temperature display range: -10℃~50℃.

Basic operations

4. View the battery level of the device: Push key K0 for 3 seconds to display the device charge remaining.
5. Set the time:
  - ① Firstly push key K1 to enter the current time status to display.
  - ② When displaying the time footage, push key K0 and K1 for 1 second at the same time,it will enter into debugging time mode screen.  
【Hint】
    - ① After entering the adjusting time status, push key K0 the values increase, push key K1 the values decrease. Push both K0 and K1 for switching rendering options.
    - ② Adjust the display order options: Hour/Minute/Month/Date/Year/24Hour or 12Hour/ Turn On or Off sleeping monitor function.
    - ③ Time could be also set by computer software Synchronous.(Please refer to the 8<sup>th</sup> page description)

Illustration of software function

You could do by the software kit of this product to correct watch time,set up personal information,and could also track your calories burned,sleeping quality monitoring,exercise steps,exercise distance,and could also set up to check your campaign objective complete.  
【Hint】 First use requires you to download the software kit of this product via <http://www.gelua.com/download.asp>(The Model NO of this product:W2 Multifunctional 3D USB Pedometer Smart Bracelet)  
【Hint】 Windows vista/windows7/windows8 needs to run this software as administrator (left image below)

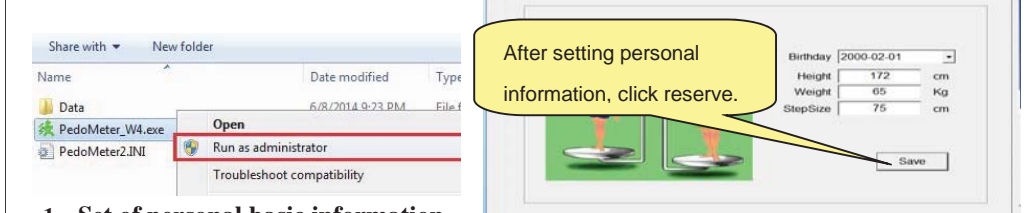

1. Set of personal basic information:  
【Hint】 :Please set correct personal information,so that the machine could more accurately track your burning calorie, moving steps and moving distance.

2. PC set up time:

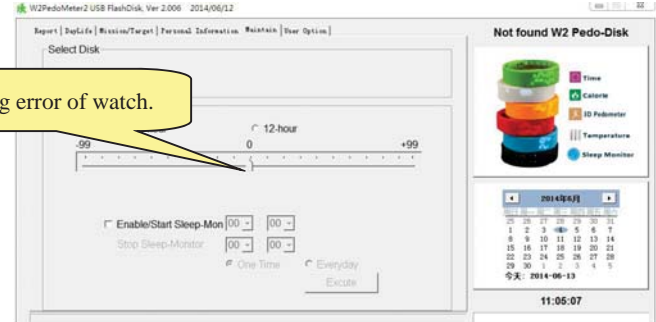

- 【Hint】
- ① Click on the "execution time correction",the device will automatically correct and synchronize with the computer system time.
  - ② Factory-set default display time is 24h system. It can set up as 12h system.
  - ③ The progress bar of Time Set Column is used for fine tune adjustment of timing error. If the time is correct,please don't adjust this item.

3. Setting goals or tasks:

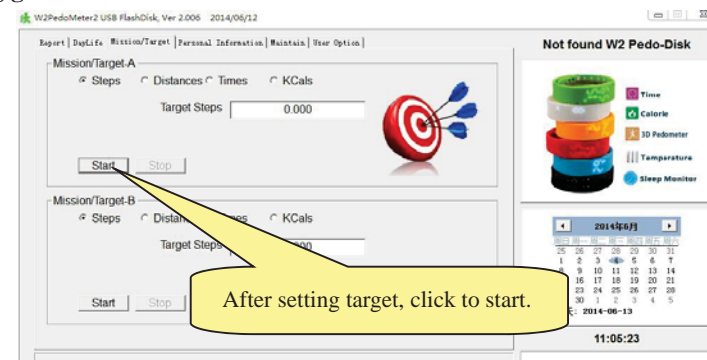

- 【Hint】
- ① You can set and inquire the complete of your exercise goal on this page.
  - ② Please click start after setting goal. The next exercise data will be added up to your set target.

4. Set the smart sleeping monitor

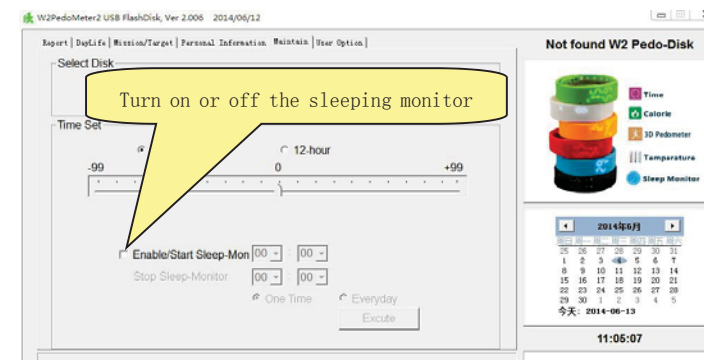

- 【Hint】
- ① Need to turn on or off the sleeping monitor function could be set via this page.
  - ② Turned on the sleeping monitor functions will bring more power consumption to this product. When the battery is lower, you should charge for it in time.

5. Software update settings

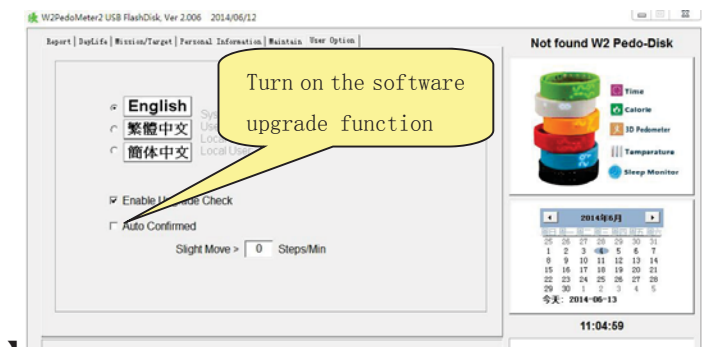

- 【Hint】
- ① After ticking the startup programs update checking,when there are new versions of software update,it will remind the users whether you need to update to upgrade.
  - ② Ticking automatically determined, when there is a new version of software update,the software will complete the upgrade automatically.

6. Sleep Quality Report:

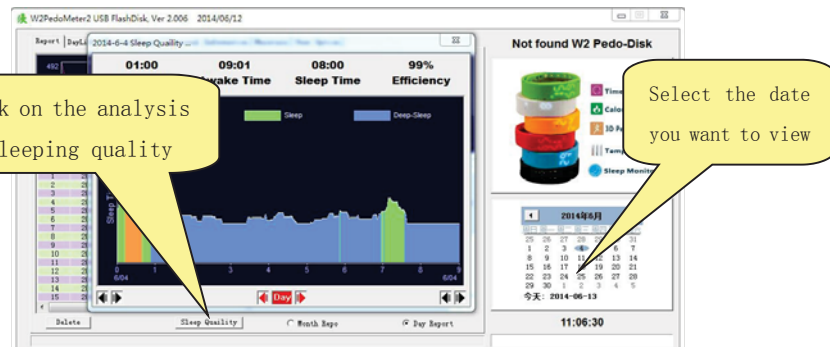

- 【Hint】
- ① Turned on the sleeping monitor equipment is required to record your sleeping data.(Turn on or off please refer to the previous page)
  - ② To view the sleeping quality report,please select the date you want to view,and then click the button of analysis for sleeping quality.

7. Report :

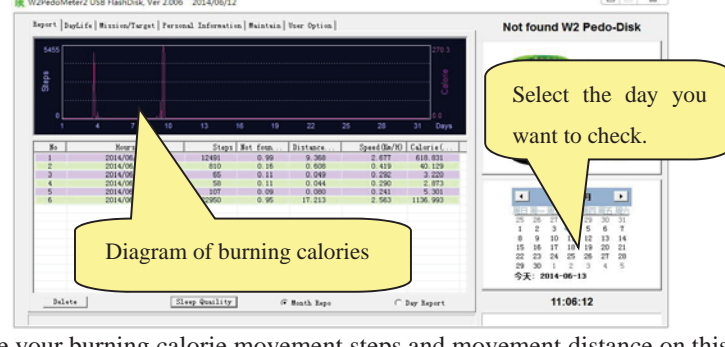

- 【Hint】
- ① You can trace your burning calorie,movement steps and movement distance on this page.
  - ② You can click "Month Report" or "Day Report" to check data information of the current month or current day.
  - ③ You could click the "calendar" in the right corner of the software interface to select the day you want to check.

8. Career:



- 【Hint】
- ① You can trace your accumulative burning calorie, movement steps and movement distance on this page
  - ② After clicking "Reset/Zero", the accumulated data will be zeroed on this page.

Specification parameter

Boundary dimension	255mm×22mm×9mm(Specific please in kind prevail )
Weight	26g (net weight )
Display screen	LED Screen
Temperature range:	-10℃~50℃
Interface type	USB Port
Step count accuracy	±5%
Time error	24H error(The software can adjust the rage ±99 secs/day)
Data memory	Can be stored about 120 hours step counter data in a row.
Display of steps	0 step ~ 9999steps
Battery life	Rechargeable battery, charge-discharge times>300times
Supply voltage	DC=5V
Run barometric pressure	860 hPa ~ 1060 hPa
Operating temperature	0 to 45 degrees centigrade

If there are any change due to improvements of specifications and appearance,without notice.